

CLASSIC PEDIGREE MEETS MODERN LUXURY
199 Coopers Neck Lane, Southampton



BESPOKE[™]
REAL ESTATE



EXCEPTIONAL
3 ACRE ESTATE,
LOCATED JUST
3 DOORS TO
THE BEACH.



MASTERFULLY DESIGNED

A special showplace with exceptional possibilities - this grand and rare turn-of-the-century country manor, set on 3 bucolic acres in the Village's sought-after estate enclave, was built in 1910 and masterfully designed and crafted by the esteemed 20th century architect, Grosvenor Atterbury.



THE CURRENT OWNER HAS PAINSTAKINGLY
CLEARED THE ENTIRE INTERIOR CANVAS
AND COMMISSIONED METICULOUS PLANS
BY RENOWNED ARCHITECT ARTHUR
FRASER, PORTRAYING WHAT A COMPLETE
RENOVATION WOULD LOOK LIKE.

ULTIMATE LUXURY RESIDENCE

Going to this extent to thoughtfully reconfigure the layout and propose plans for reconstruction incorporating top-of-the-line features and amenities will save the prospective purchaser an inordinate amount of time and expense in reinventing the ultimate luxury residence. You can choose to carry out the proposed unique vision of superlative modern-day aesthetics, or imagine your own in this one-of-a-kind offering.





SOPHISTICATED LIVING

The architectural plans, available for your viewing, show the potential to expand the generously proportioned 14,000 + SF residence that currently exists, to over 15,100 SF of sophisticated living space with 10 bedrooms, 10 full baths and 3 half baths. Soaring ceilings, sweeping staircases, charming fireplaces, floor-to-ceiling windows, dramatic main rooms and intimate family quarters are among the many highlights suggested for the refined level of living that awaits your customization.

INDOOR-OUTDOOR ENTERTAINING IS
OPTIMIZED WITH SEAMLESS ACCESS
TO OUTDOOR PATIOS AND A 40 X 20
HEATED GUNITE POOL VIA FRENCH
DOORS AFFORDING A BREATHTAKING
RESORT-LIKE SETTING.





Beyond a secure gated entry, sprawling, private hedge-lined grounds are graced by pristine landscaping and mature specimen plantings. Plans are also in place for a new custom, repositioned pool pavilion with an 875 SF pool house and distinctive outdoor areas, making way for more expansive lawn space, room for an on-site tennis court, and a dedicated entranceway to the new two story, three car, 1,270 SF garage as illustrated.



FEATURES & AMENITIES

199 Coopers Neck Lane, Southampton

\$14,950,000 EXCLUSIVE.

OVERVIEW

- 3 Acres
- 3 Doors to the Beach
- Southampton Estate Section
- Expansive Lawn Space
- Secluded Hedge Lined Property
- Mature Trees
- Gated Entry

CURRENT HOUSE

- Built in 1910
- Architect: Grosvenor Atterbury
- Historic Estate
- Renovation Ready - Totally Cleared Interior in 2017
- 14,000 SF+/-
- 11 Bedrooms
- 12 Bathrooms
- 9 Fireplaces
- 40x20 Heated Gunite Pool
- Pool House
- Floor-to-Ceiling Windows
- 3-Car Garage
- Room for Tennis

FOLLOW THIS PROPERTY ON INSTAGRAM
#199CoopersNeckLaneSouthampton

PROPOSED RENOVATION + ADDITION COMPLETE WITH PLANS

- Proposed Plans Provided by Arthur Fraser Architects
- 15,100 SF+/- Above Grade
- 875 SF+/- Lower Level
- 10 Bedrooms
- 10 Full and 3 Half Bathrooms
- Room for Tennis
- 1,270 SF+/- Garage
- 875 SF+/- Pool House

FIRST LEVEL

- Entry Foyer with Powder Room
- Living Room with Two Fireplaces and Access to Outdoor Patio
- Gallery with Patio Access
- Dining Room with Fireplace and Patio Access
- Center Foyer
- Kitchen
- Family Room with Fireplace
- Gallery with Powder Room
- Elevator
- Mudroom with Fireplace
- Kitchenette
- Three Car Garage with Laundry, Powder Room and Storage

SECOND LEVEL

- Master Bedroom with Study/Dressing Room, Two Master Closets, Fireplace, Balcony and Master Bathroom
- Bedroom with Full Bathroom and Fireplace
- Family Room
- Bedroom with Walk-in Closet and Full Bathroom
- Two Bedrooms with Full Bathrooms
- Elevator

Second Floor Garage (Two Layout Options):

- Bedroom with Two Closets
- Kitchenette
- Full Bathroom
- Sitting Room
- Storage

THIRD LEVEL

- Three Bedrooms with Full Bathrooms and Built-in Closets
- Laundry Room
- Hall Closet
- Bedroom with Walk-in Closet and Full Bathroom with Water Closet

LOWER LEVEL

- 2,000+ Bottle Wine Cellar with Glass Partition Option
- Equipment Room



LOCATION

An excellent location puts residents only 3 doors away from the beach and within easy access of Southampton's Main Street and the surrounding villages.



FIRST LEVEL PROPOSED

- Entry Foyer with Powder Room
- Living Room with Two Fireplaces and Access to Outdoor Patio
- Gallery with Patio Access
- Dining Room with Fireplace and Patio Access
- Center Foyer
- Kitchen
- Family Room with Fireplace
- Gallery with Powder Room
- Elevator
- Mudroom with Fireplace
- Kitchenette
- Three Car Garage with Laundry, Powder Room and Storage

UTILITY

LIVING

BEDROOM

BATH

DECK/TERRACE

FIREPLACE

GRASS

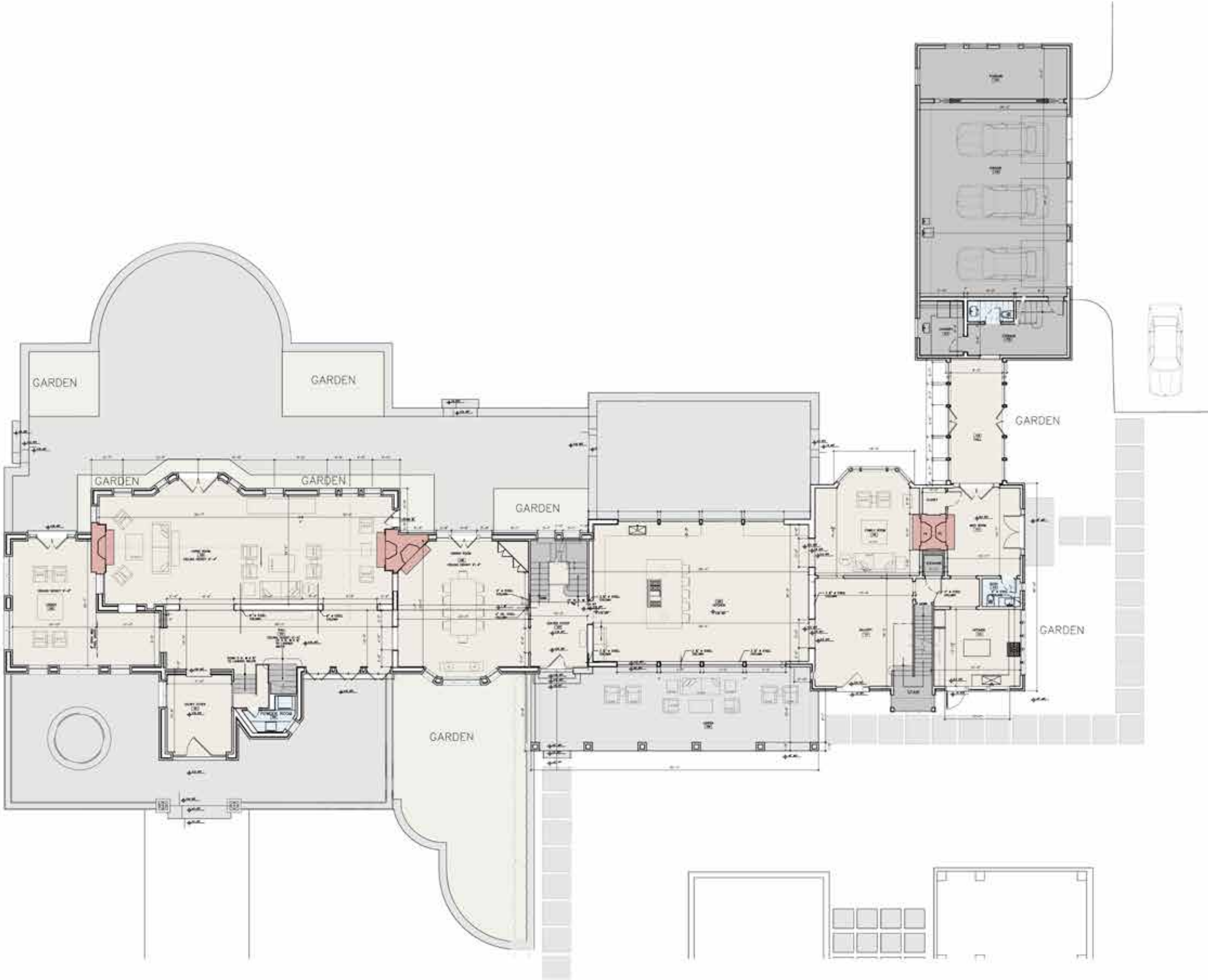

SECOND LEVEL PROPOSED

- Master Bedroom with Study/Dressing Room, Two Master Closets, Fireplace, Balcony and Master Bathroom
- Bedroom with Full Bathroom and Fireplace
- Family Room
- Bedroom with Walk-in Closet and Full Bathroom
- Two Bedrooms with Full Bathrooms
- Elevator

Second Floor Garage (Two Layout Options):

- Bedroom with Two Closets
- Kitchenette
- Full Bathroom
- Sitting Room
- Storage

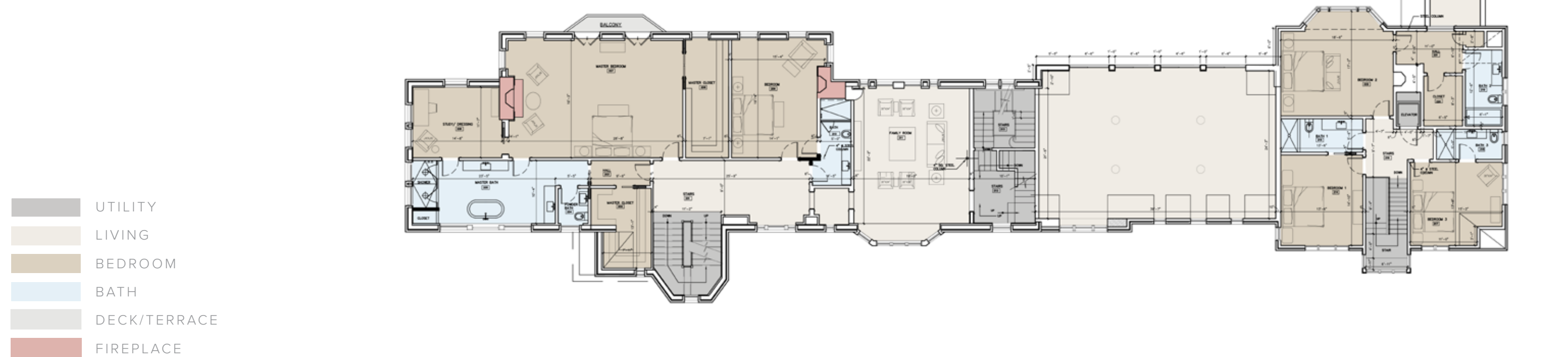

THIRD LEVEL PROPOSED

- Three Bedrooms with Full Bathrooms and Built-in Closets
- Laundry Room
- Hall Closet
- Bedroom with Walk-in Closet and Full Bathroom with Water Closet

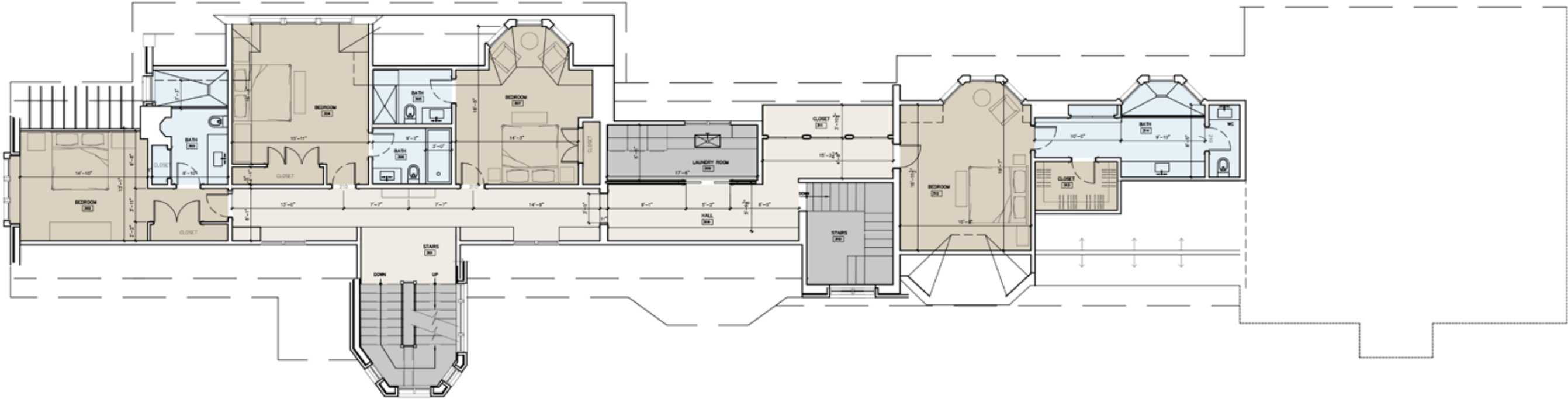

UTILITY

LIVING

BEDROOM

BATH

DECK/TERRACE

LOWER LEVEL PROPOSED

- 2,000+ Bottle Wine Cellar with Glass Partition Option
- Equipment Room

BASEMENT
PROPOSED OPTION 1

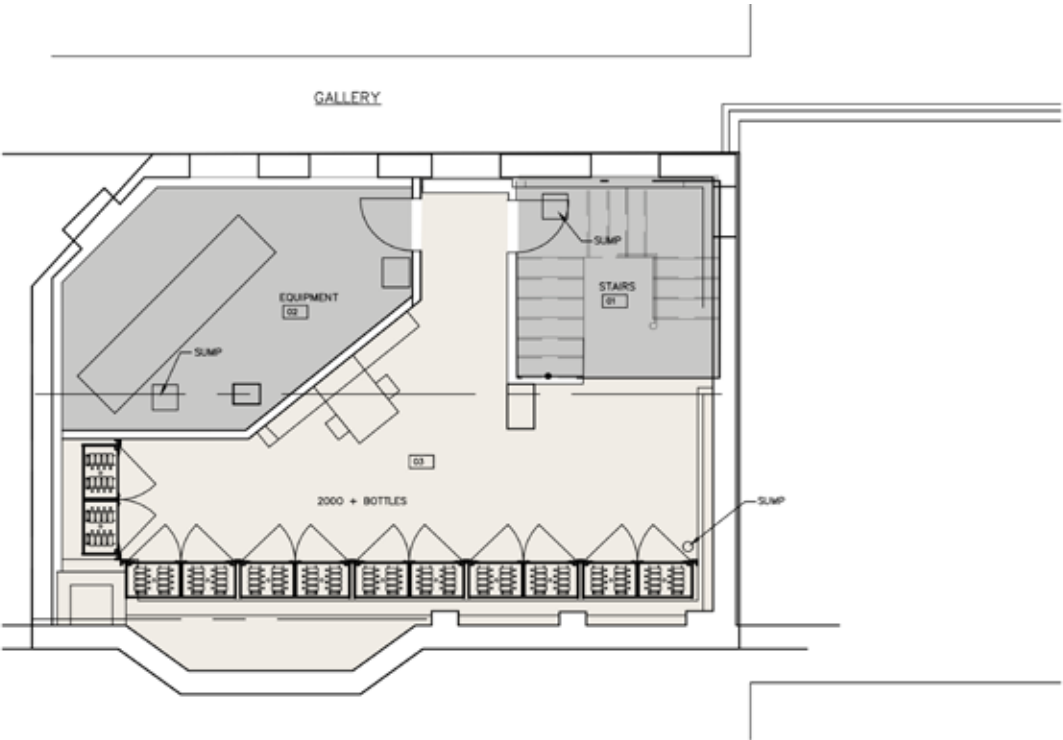

BASEMENT
PROPOSED OPTION 2

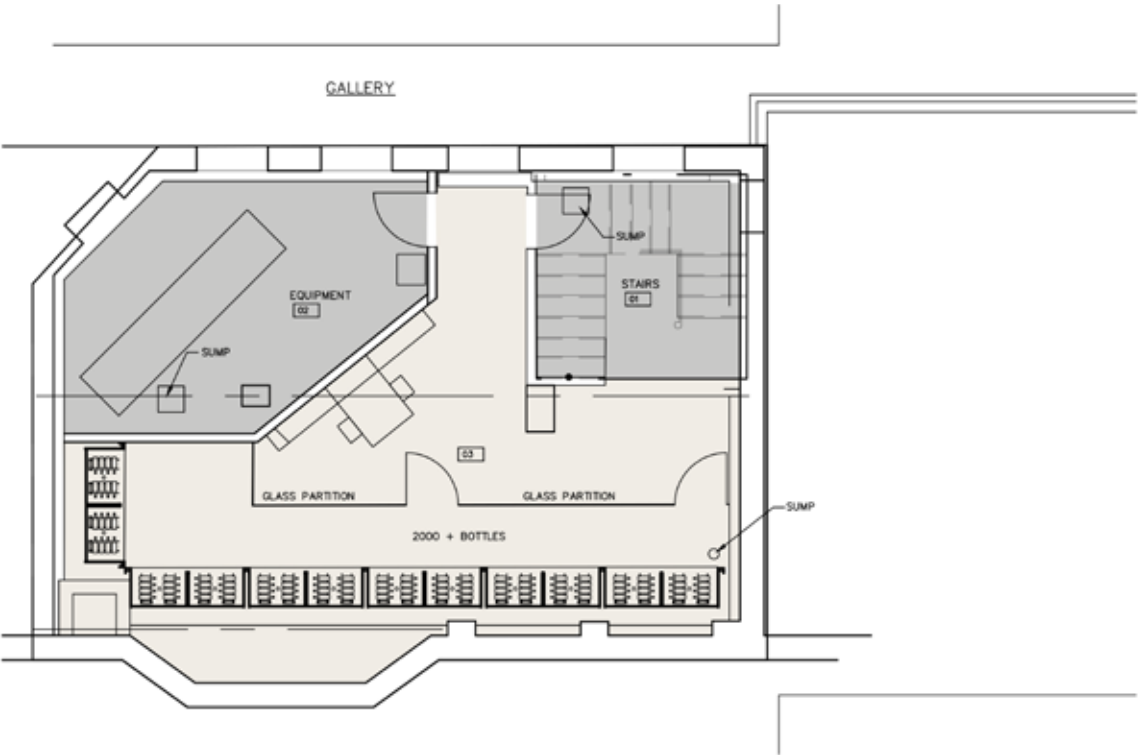

- UTILITY
- LIVING
- BEDROOM
- BATH
- DECK/TERRACE

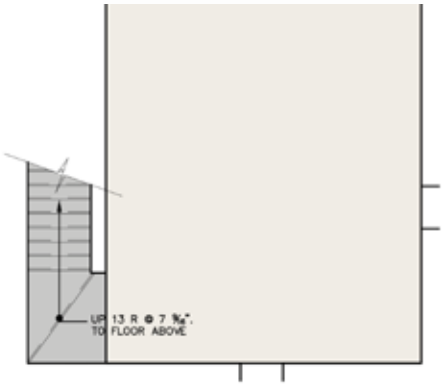

SITE PLAN PROPOSED

- Heated Gunite Pool
- Pool House/Cabana
- Two Driveways
- Three Car Garage
- Ample Lawnspace
- Room For Tennis
- Mature Gardens
- Deck/Patio

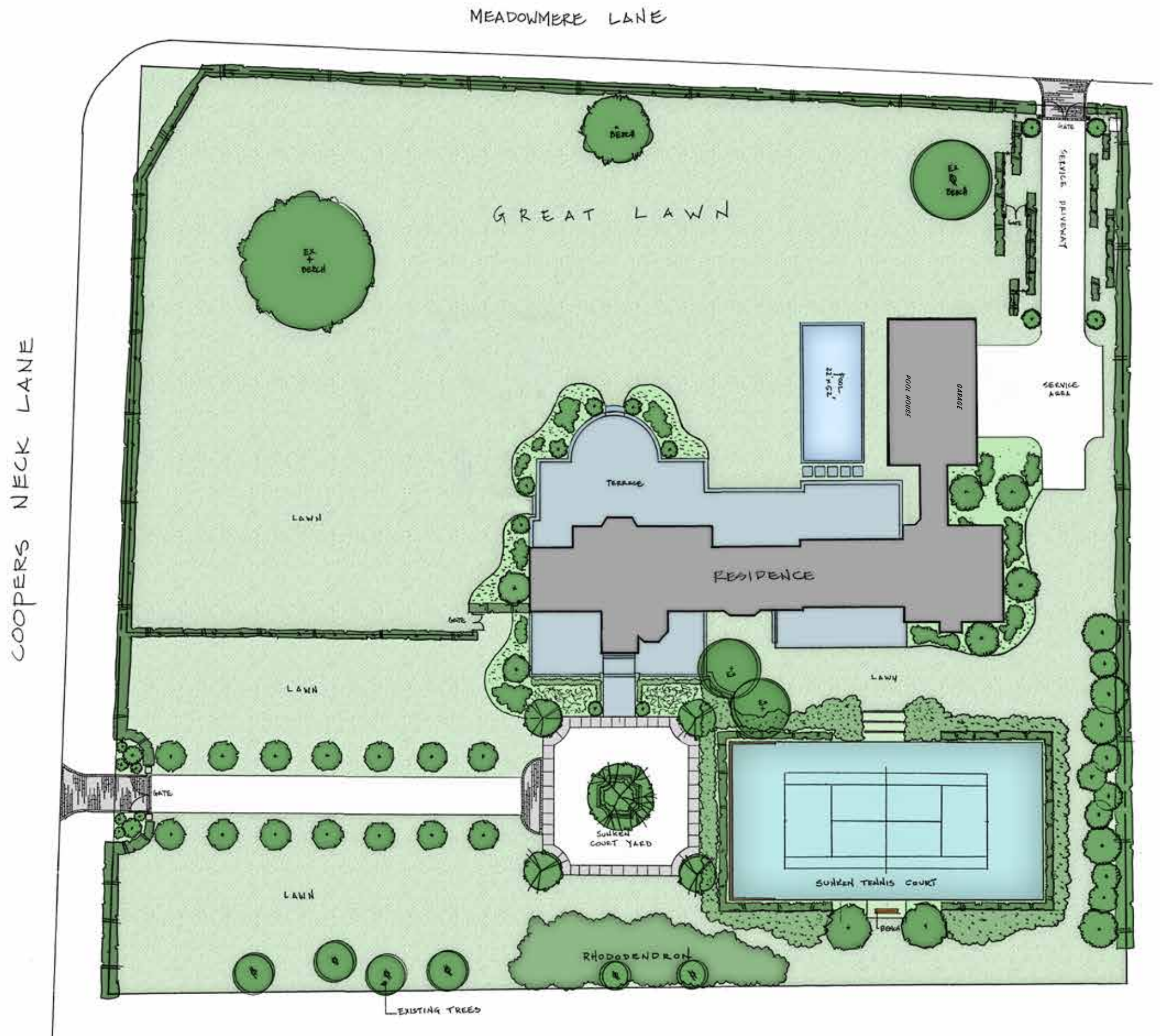



BESPOKE[™]
R E A L E S T A T E

FOR MORE INFORMATION, PLEASE CONTACT
BESPOKE REAL ESTATE'S PORTFOLIO MANAGEMENT TEAM

631.500.9030

PORTFOLIOMANAGER@BESPOKEREALESTATE.COM

BESPOKEREALESTATE.COM